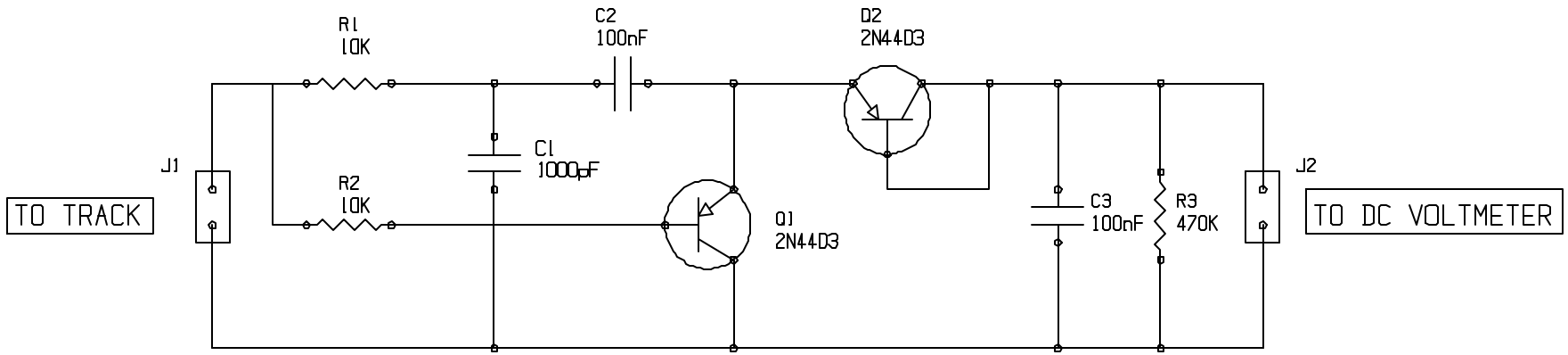

NOTES:

- ACCURATE TO APPROXIMATELY 100mV
- DESIGN FREQUENCY >= 2KHz
- VOLTMETER 20,000 OHMS PER VOLT OR MORE

DATE	LTR	CHANGE
2/15/01	B	REVERSED POLARITY OF Q1

NCE CORPORATION
1260 CREEK STREET SUITE 100
WEBSTER, NY 14580 716-671-0370

TITLE DCC VOLTMETER

SIZE	CODE		REV
A		10043-9001	B

DATE 11/16/95 SHEET 1 OF 1